MAJOR TRANSMISSION, VHP DISTRIBUTION SYSTEMS & Major Point of Sale Interconnects

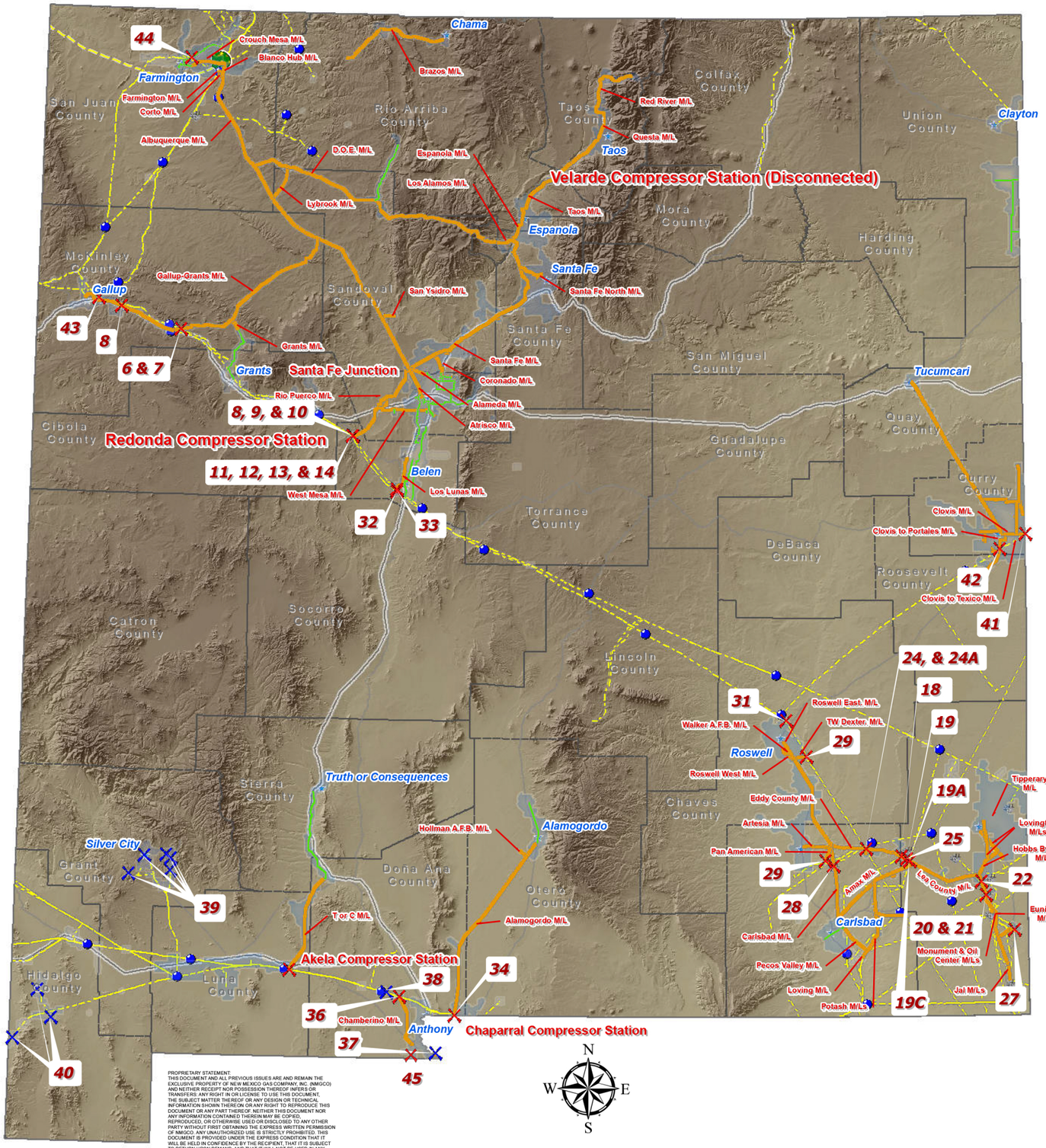

PROPRIETARY STATEMENT
THIS DOCUMENT AND ALL PREVIOUS ISSUES ARE AND REMAIN THE EXCLUSIVE PROPERTY OF NEW MEXICO GAS COMPANY, INC. (NMGCO) AND NEITHER RECEIPT NOR POSSESSION THEREOF INFERS OR TRANSFERS. ANY RIGHT IN OR LICENSE TO USE THIS DOCUMENT, THE SUBJECT MATTER THEREOF OR ANY DESIGN OR TECHNICAL INFORMATION SHOWN THEREON OR ANY RIGHT TO REPRODUCE THIS DOCUMENT OR ANY PART THEREOF, NEITHER THIS DOCUMENT NOR ANY INFORMATION CONTAINED THEREIN MAY BE COPIED, REPRODUCED, OR OTHERWISE USED OR DISCLOSED TO ANY OTHER PARTY WITHOUT FIRST OBTAINING THE EXPRESS WRITTEN PERMISSION OF NMGCO. ANY UNAUTHORIZED USE IS STRICTLY PROHIBITED. THIS DOCUMENT IS PROVIDED UNDER THE EXPRESS CONDITION THAT IT WILL BE HELD IN CONFIDENCE BY THE RECIPIENT, THAT IT IS SUBJECT TO RETURN UPON DEMAND, AND THAT IT WILL NOT BE USED IN ANY WAY DETRIMENTAL TO NMGCO.

Legend

Interconnects

Interconnect Type

- Distribution
- Point of Sale
- Transmission
- Compressor Stations

VHP Systems

Classification

- Transmission
- Distribution
- Service Boundries
- State Mask
- Interstates
- Railroads
- Townplants
- County Boundaries

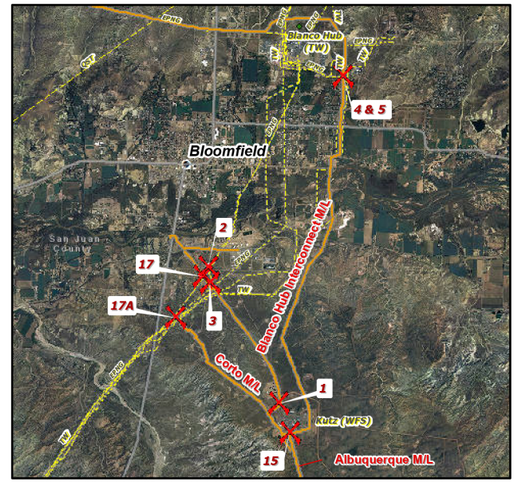

Torre Alta Station Area

New Mexico Gas Company

Pipeline Interconnects and Points of Sale

Station #	Point Name	Delivery	Receipt	9/9/2022 Max Capaciy (MMBtu)
NORTHWEST				
1	9101	San Juan Interconnect	NMGCO Delivery to EPNG	**Displacement**
2	9102	Echange/Point 37	NMGCO Delivery to EPNG	**35,000**
3	9407	EPNG Kutz Interconnect	EPNG Delivery to NMGCO	**45.000**
4	9441	Blanco Hub	Hub Delivery to NMGCO	**170,000**
5	9440	Blanco Hub	NMGCO Delivery to HUB	**Displacement**
6	9432	Twin Wingate	TW Delivery to NMGCO	**24.000**
7	9435	Twin Wingate	TW Delivery to NMGCO	**Displacement**
8	9430	EPNG Fort Wingate	EPNG Delivery to NMGCO	**20.000**
9	9420	EPNG Rio Puerco	EPNG Delivery to NMGCO	**85,000**
10	9421	EPNG Rio Puerco	EPNG Delivery to NMGCO	**Displacement**
11	19170	TW/ Rio Puerco	TW Delivery to NMGCO	**290.000**
12	19189	TW/ Rio Puerco	TW Delivery to NMGCO	**Displacement**
13	9 190	TW/ Rio Puerco	NMGCO Delivery to TW	**220.000**
14	19177	TW/ Rio Puerco	NMGCO Delivery to TW	**Displacement**
15	00008309	Kutz Tailgate	WFS Delivery to NMGCO	**30.000**
17	94070	IGCNMKTZ	EPNG Delivery to NMGCO	**Displacement. 20,000**
18	7443	Corto	TW Delivery to NMGCO	**40.000**
19	1700006-N	ODOE	EPNG Delivery to NMGCO	**50.000**
SOUTHEAST				
20	4439	Frontier Maljamar	Frontier Delivery to NMGCO	**55.000**
21	4447	Lusk	EPNG Delivery to NMGCO	**100,000**
22	4453	EPNG Lusk	NMGCO Delivery to EPNG	**Displacement**
23	1317	EPNG Lusk	EPNG Delivery NMGCO	**Displacement**
24	4411	Monument	NMGCO Delivery to EPNG	**20.000**
25	4433	Monument	EPNG Delivery to NMGCO	**Displacement**
26	4450	Thompson	TW Delivery to NMGCO	**50.000**
27	4460	Thompson	NMGCO Delivery to TW	**Displacement**
28	4440	DCP Eunice Plant	DCP Delivery to NMGCO	**8,000**
29	4698	DCP Artesia Plant	DCP Delivery to NMGCO	**8.000**
30	3048	Frontier ABO	Frontier Delivery to NMGCO	**20.000**
31	4720	Sendero	Sendero interconnect (Crestwood) Delivery to NMGCO	**50,000**
32	79092	TW Monument	TW Delivery to NMGCO	**30,000**
REMOTES				
33	9433	TW Belen	TW Delivery to NMGCO	**10 000**
34	90415	EPNG Belen/SJX	EPNG Delivery to NMGCO	**Contract Demand**
35	90413	Alamogordo/ ALA	EPNG Delivery to NMGCO	**Contract Demand**
36	90412	Anthony/ ELP	EPNG Delivery to NMGCO	**Contract Demand**
37	90447	Santa Teresa/DSTERESA	EPNG Delivery to NMGCO	**Contract Demand**
38	90414	Afton/AFT	EPNG Delivery to NMGCO	**Contract Demand**
39	90429	Deming/DUG	EPNG Delivery to NMGCO	**Contract Demand**
40	90411	Hurley/Silver City/HUR	EPNG Delivery to NMGCO	**Contract Demand**
41	90410	Clovis/Farwell	EPNG Delivery to NMGCO	**Contract Demand**
42	85510	Clovis/ TW	TW Delivery to NMGCO	**13.000**
43	90416	Gallup/GAL	EPNG Delivery to NMGCO	**Contract Demand**
44	9430	Exchange Point #37	EPNG Delivery to NMGCO	**Contract Demand**